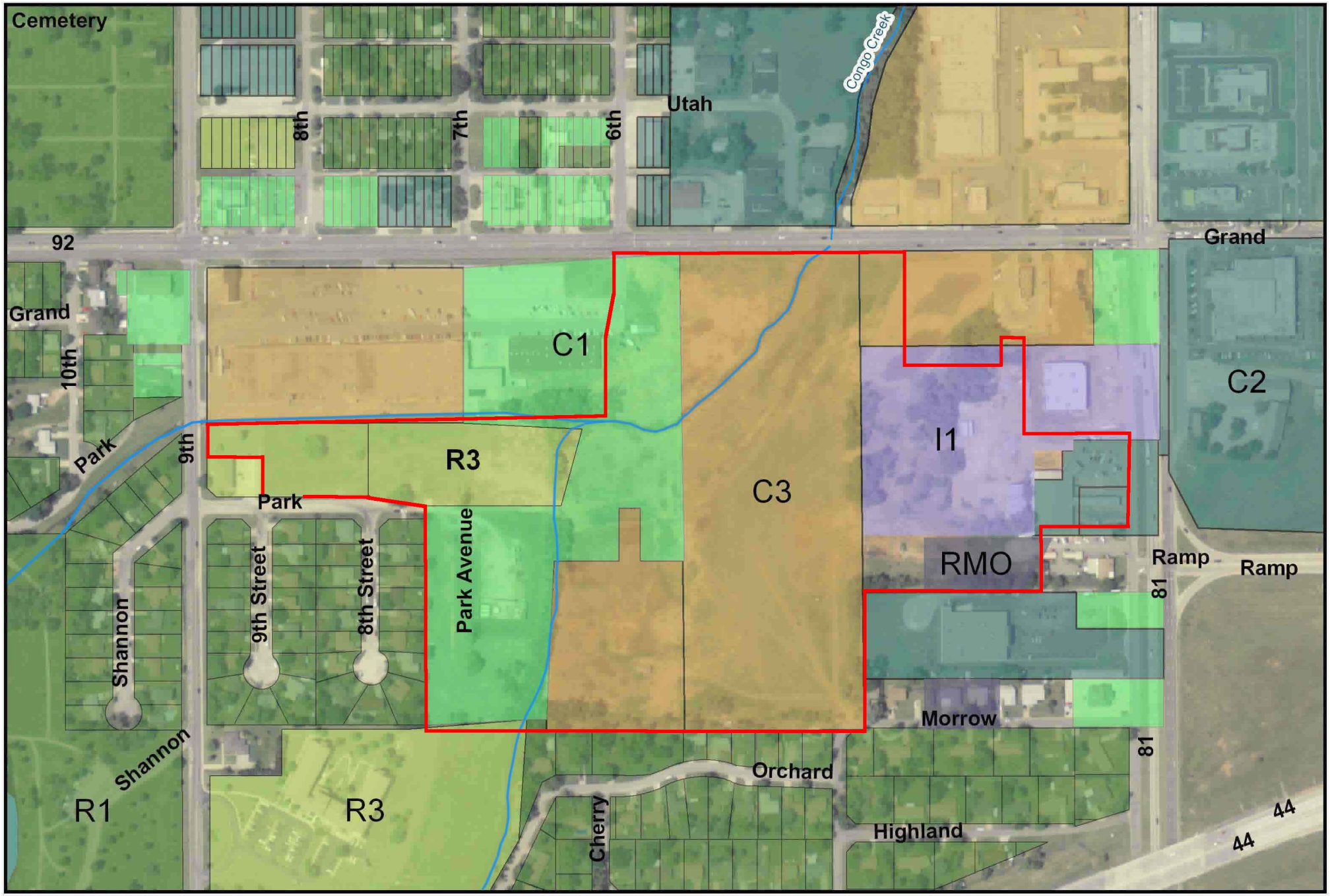
Cemetery
8th
7th
6th
Utah
Congo Creek
92
Grand
Grand
10th
Park
9th
C1
R3
Park
Park Avenue
C3
I1
C2
RMO
Ramp
Ramp
81
9th Street
8th Street
Shannon
Shannon
Morrow
81
Orchard
R1
R3
Cherry
Highland
44
44